

FRONT ELEVATION
S.C. 1"=8'0"

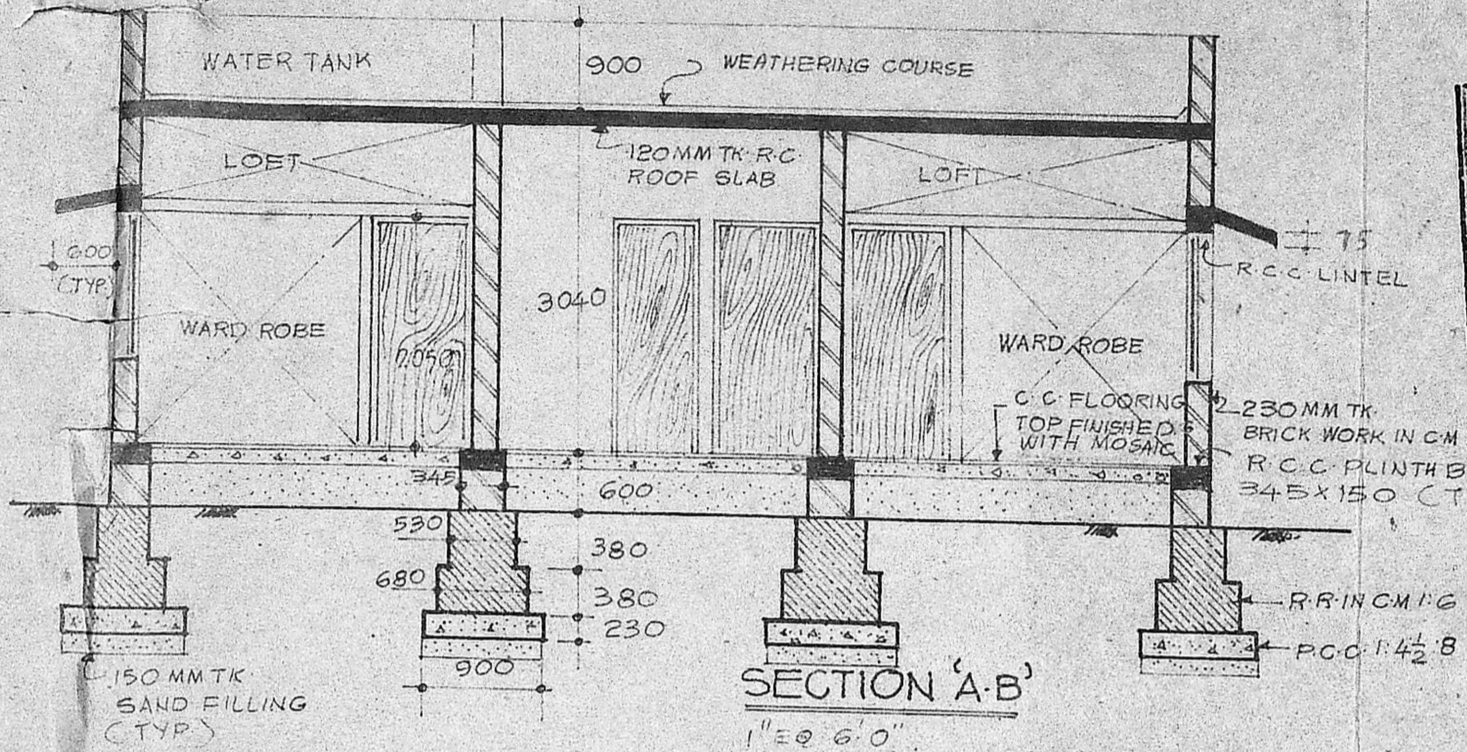

SECTION 'A-B'
1"=8'0"

Planning Permit No. **A/500/180**

APPROVED

SUBJECT TO THE CONDITIONS IN THIS OFFICE LETTER.

TO: **MR. R. GOVINDARAJAN**

NO. **100** OF **148**, **OGGIAM**

T. K. S. GARDENS

20' ROAD

CHINGLEPUT, MADRAS 600 043

FOR MEMBER SECRETARY
MADRAS METROPOLITAN
DEVELOPMENT AUTHORITY

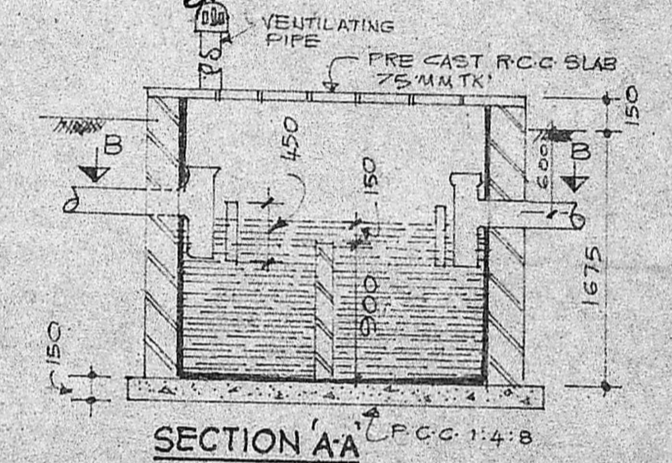

SECTION 'A-A'

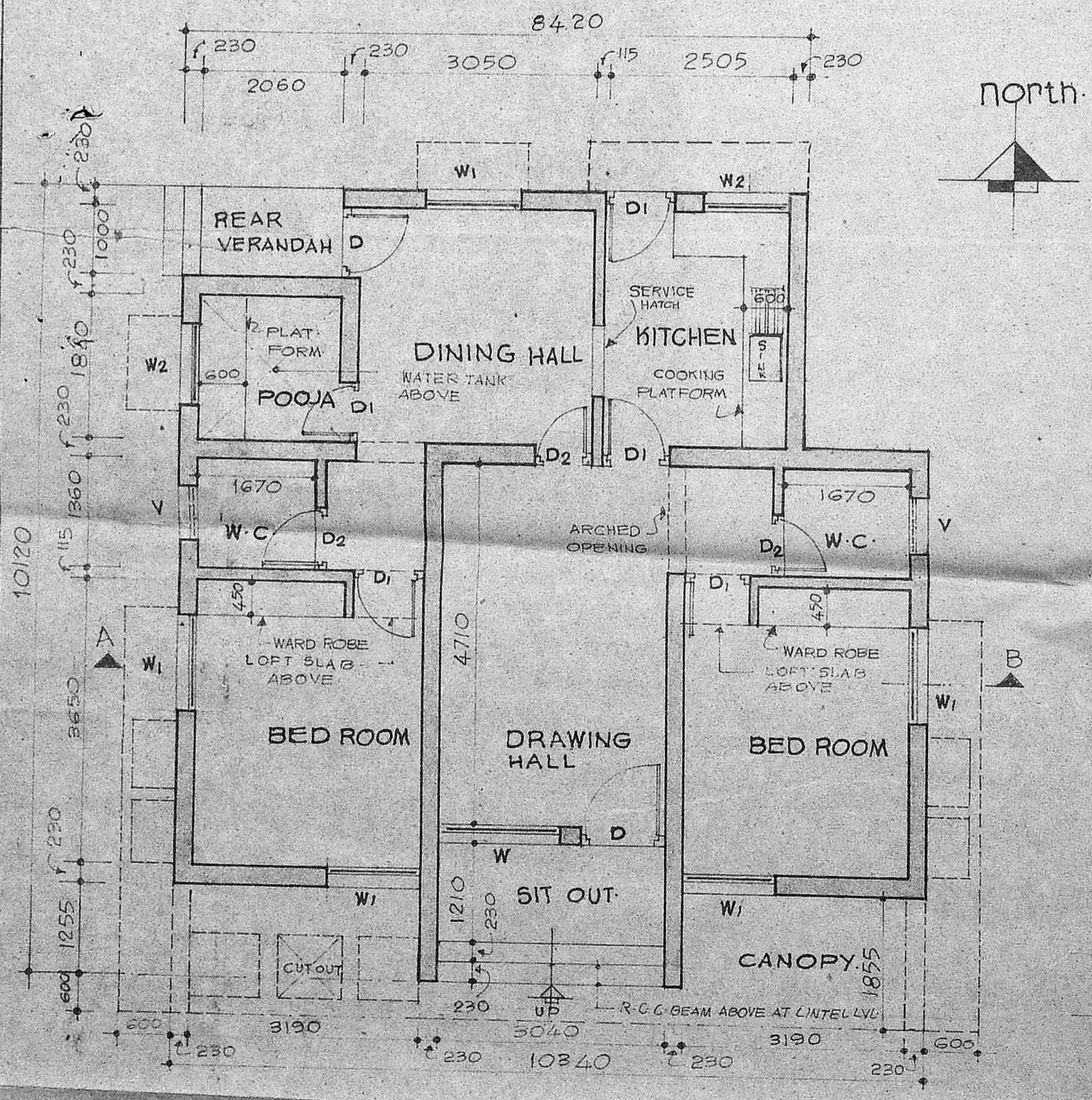

GROUND FLOOR S.C. 1"=8'0"

NOTE: ALL DIMENSIONS ARE IN MM ONLY EXCEPT MENTIONED.

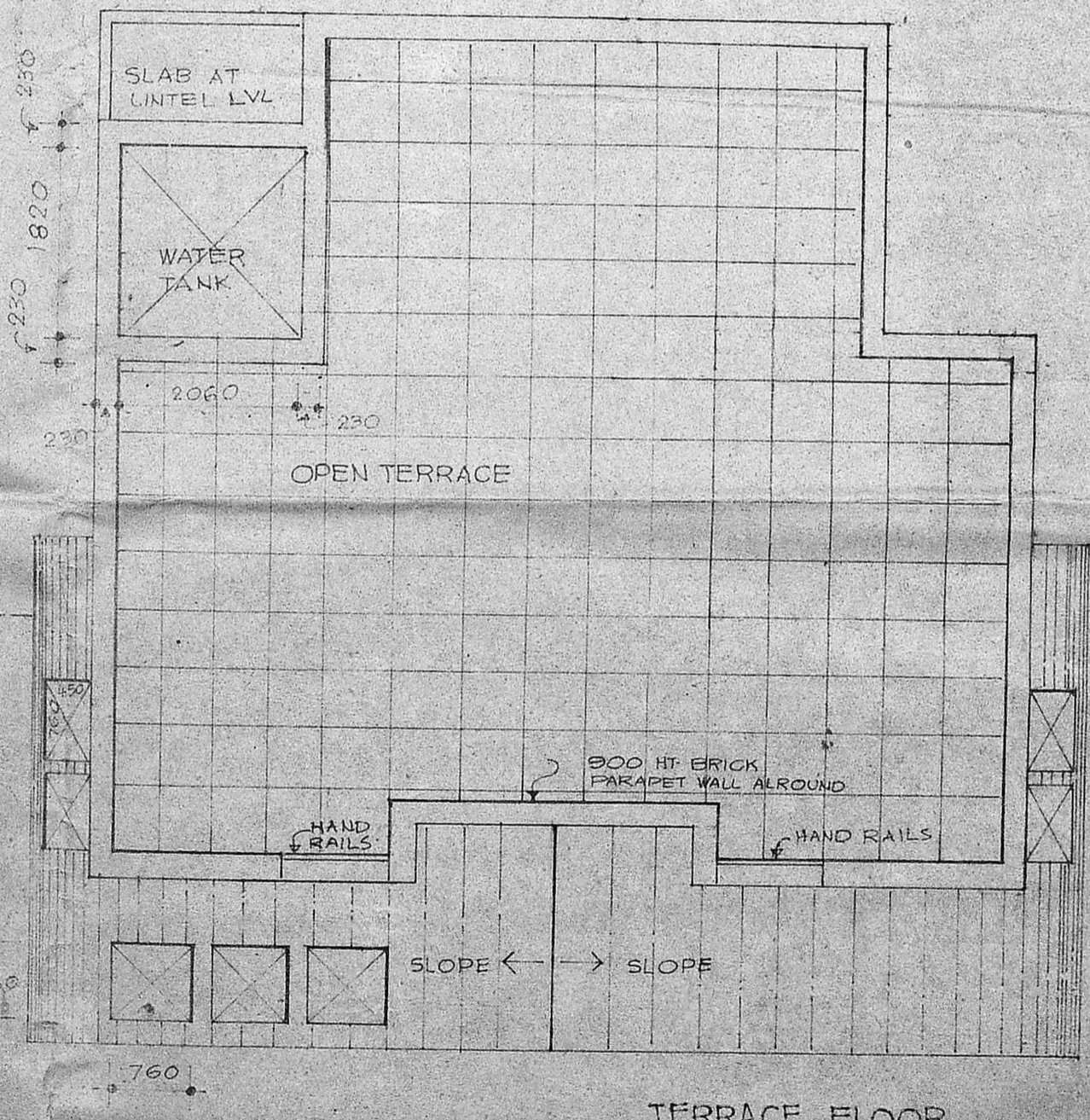

TERRACE FLOOR

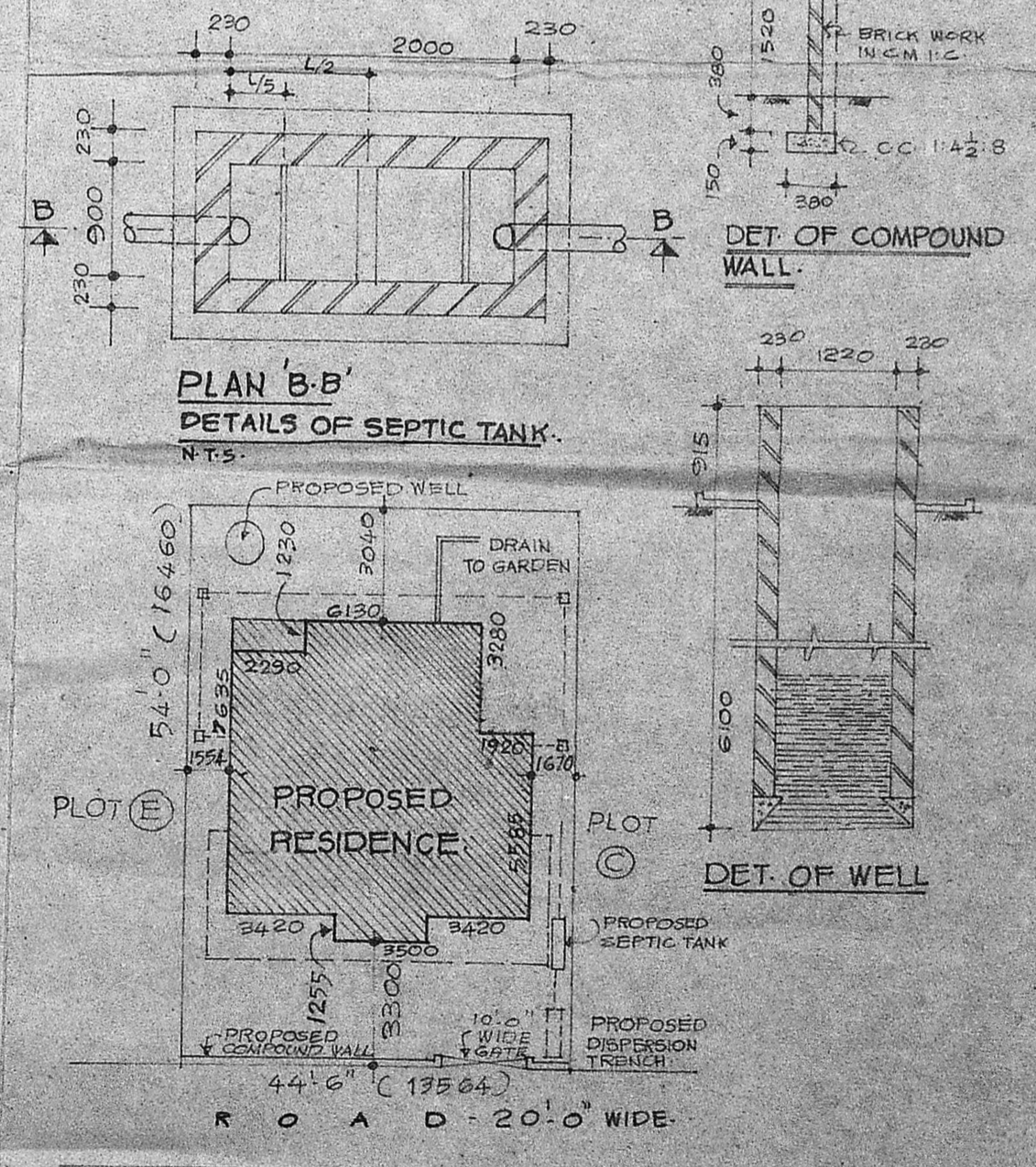

SITE PLAN S.C. 1"=18'0"

PLAN SHOWING THE PROPOSED RESIDENCE FOR MR. R. GOVINDARAJAN IN PLOT NO. 100 OF 148, OGGIAM THORAI PAKKAM VILLAGE, SAIDAPET TALUK, CHINGLEPUT, DIST.

NOTES:

CONCRETE BED:- 230MM TK. MIX 1:4:8 AROUND BELOW FOUNDATION.

FOUNDATION:- WITH R.R. MASONRY IN A MIX 1:6.

SUPER STRUCTURE:- WITH BRICK WORK IN CM 1:6.

LINTELS:- WITH R.C.C. IN A MIX 1:2:4.

DOORS:- FLUSH DOOR.

WINDOWS:- GLAZED WINDOWS.

ROOF SLAB:- WITH R.C. 120 MM TK. IN A MIX 1:2:4.

PLASTERING:- WITH CEMENT MORTAR 12 MM TK. IN A MIX 1:4.

FLOORING:- CEMENT FLOORING 110 MM TK. MIX 1:4:8 TOP FINISHED WITH MOSAIC.

AREA STATEMENT

AREA OF THE SITE : 223.26 SQ.M.

AREA OF THE PROPOSED GROUND FLOOR INCLUDING REAR VERANDAH & SIT OUT : 90.6 SQ.M.

AREA OF THE CANOPY : 6.34 SQ.M.

SCHEDULE OF JOINERY.

D - DOOR 1000 x 2050

D1 - DOOR 900 x 2050

D2 - DOOR 760 x 2050

W - WINDOW 1820 x 1360

W1 - WINDOW 1210 x 1360

W2 - WINDOW 1210 x 1000

V - VENTILATOR - 760 x 760

V. RAMAMURTHY
LICENCED SURVEYOR
TAMBARAM MUNICIPALITY
ANNAMALAY ENGINEERING COLONY
CHROMEPET, MADRAS - 600 044

R. Govindarajan
(R. GOVINDARAJAN)
APPLICANT / OWNER